

# Hydraulic Withdrawal Sleeves 退卸套

## AH, AHX, AOH Series

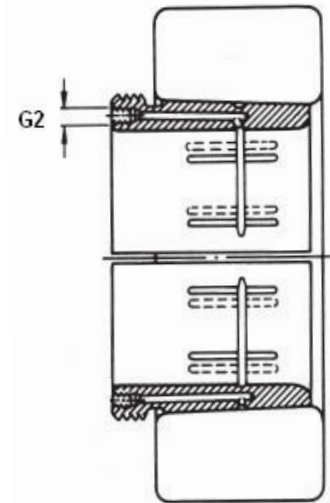

Bore Size=240 to 260mm

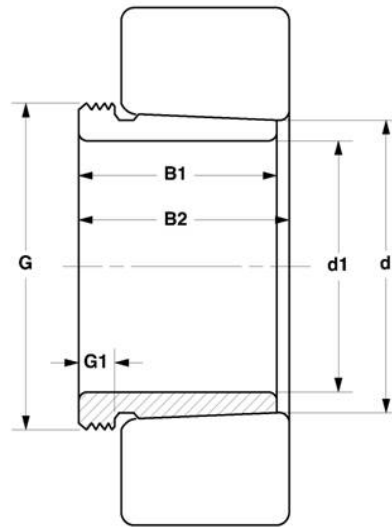

AOH

| MVB      | Dimensions (mm) |     |                |                |         |                |                | Weight | Appertaining |
|----------|-----------------|-----|----------------|----------------|---------|----------------|----------------|--------|--------------|
| Item No. | d <sub>1</sub>  | d   | B <sub>1</sub> | B <sub>2</sub> | G       | G <sub>1</sub> | G <sub>2</sub> | (kg)   | Lock Nut     |
| AH252    | 240             | 260 | 105            | 111            | Tr280x4 | 23             | -              | 9.89   | HML56        |
| AH2252   | 240             | 260 | 155            | 161            | Tr290x4 | 23             | -              | 12.50  | HM58         |
| AOH2252  | 240             | 260 | 155            | 161            | Tr290x4 | 23             | G1/4           | 12.50  | HM58         |
| AH2352   | 240             | 260 | 205            | 213            | Tr290x4 | 30             | -              | 17.50  | HM58         |
| AOH2352  | 240             | 260 | 205            | 213            | Tr290x4 | 30             | G1/4           | 17.50  | HM58         |
| AH3052   | 240             | 260 | 128            | 135            | Tr280x4 | 23             | -              | 9.60   | HML56        |
| AOH3052  | 240             | 260 | 128            | 135            | Tr280x4 | 23             | G1/4           | 9.60   | HML56        |
| AH3152   | 240             | 260 | 172            | 179            | Tr290x4 | 26             | -              | 16.00  | HM58         |
| AOH3152  | 240             | 260 | 172            | 179            | Tr290x4 | 26             | G1/4           | 16.00  | HM58         |
| AH24052  | 240             | 260 | 162            | 178            | Tr270x4 | 22             | -              | 10.50  | HM54         |
| AOH24052 | 240             | 260 | 162            | 178            | Tr270x4 | 22             | G1/4           | 10.50  | HM54         |
| AH24152  | 240             | 260 | 202            | 218            | Tr280x4 | 22             | -              | 14.00  | HM56         |
| AOH24152 | 240             | 260 | 202            | 218            | Tr280x4 | 22             | G1/4           | 14.00  | HM56         |
| AH256    | 260             | 280 | 105            | 113            | Tr300x4 | 23             | -              | 10.40  | HML60        |
| AH2256   | 260             | 280 | 155            | 163            | Tr310x4 | 24             | -              | 15.00  | HM62         |
| AOH2256  | 260             | 280 | 155            | 163            | Tr310x4 | 24             | G1/4           | 15.00  | HM62         |
| AH2356   | 260             | 280 | 212            | 220            | Tr310x4 | 30             | -              | 19.50  | HM62         |
| AOH2356  | 260             | 280 | 212            | 220            | Tr310x4 | 30             | G/4            | 19.50  | HM62         |
| AH3056   | 260             | 280 | 131            | 139            | Tr300x4 | 24             | -              | 11.00  | HML60        |
| AOH3056  | 260             | 280 | 131            | 139            | Tr300x4 | 24             | G1/4           | 11.00  | HML60        |
| AH3156   | 260             | 280 | 175            | 183            | Tr310x4 | 28             | -              | 15.50  | HM62         |
| AOH3156  | 260             | 280 | 175            | 183            | Tr310x4 | 28             | G1/4           | 15.50  | HM62         |
| AH24056  | 260             | 280 | 162            | 179            | Tr290x4 | 22             | -              | 11.50  | HM58         |
| AOH24056 | 260             | 280 | 162            | 179            | Tr290x4 | 22             | G1/4           | 11.50  | HM58         |
| AH24156  | 260             | 280 | 202            | 219            | Tr300x4 | 22             | -              | 15.00  | HM60         |
| AOH24156 | 260             | 280 | 202            | 219            | Tr300x4 | 22             | G1/4           | 15.00  | HM60         |